Which 100Mbps fiber optic router is the best

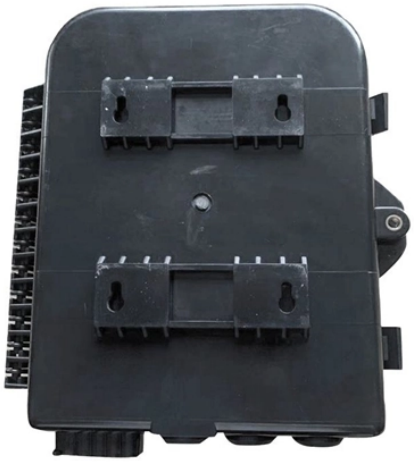

Overview

The best router for fiber internet is one that matches your plan speed, home size, and how you use your connection. Our top overall pick is the Netgear Nighthawk RS700S, a Wi-Fi 7 router built for multi-gig fiber plans that handles up to 200 devices across 3,500 square feet. Many major ISPs, such as Verizon and Xfinity, offer fiber connections directly to your door, known as FttP or Fiber. Searching for the ideal WiFi router to match your 100 Mbps internet speed?

You're in the right place! In this guide, we'll explore the top routers tailored to deliver optimal performance for your 100 Mbps connection. Fiber optic cables are faster, and they can also transmit a lot more data. However, they're not always easy to install.

© 2026 YoAhorroEnergia Data Infrastructure - All rights reserved

Which 100Mbps fiber optic router is the best

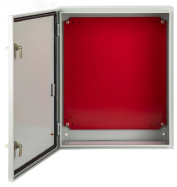

In this guide, I''ll rank the best routers for fiber internet based on their performance, features, ease of use, and affordability. Keep reading for a rundown of the best fiber optic internet ...

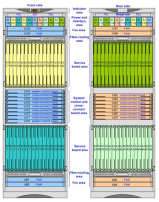

We''ve done the research for you and put together this in-depth guide that lists multiple options, their details, reviews, and pros and cons. This should help you make an informed decision ...

Discover the best routers for high-speed fiber optic internet. Get blazing fast Wi-Fi performance for your home network.

Easily compare & choose from the 10 best Routers For Fiber Optic Internet for you. Don''t buy Routers For Fiber Optic Internet in the US before reading our rankings | bestproductsreviews

Find the best routers for fiber internet to boost your broadband speed. Explore top-rated models for ultra-fast, reliable, and seamless online performance.

© 2026 YoAhorroEnergia Data Infrastructure - All rights reserved

	A good fiber optic router should have several different qualities and shouldn''t be just a bare bones router. This article will be looking at the best fiber optic routers and what qualities to look …
	In this guide, I''ll rank the best routers for fiber internet based on their performance, features, ease of use, and affordability. Keep reading for a rundown …
	Looking for the best router for fiber optic internet 2025? Explore top picks with fast speeds, reliable connections, and smooth performance.
	Whether you are streaming video, gaming online, or running a smart home, the right router makes all the difference. Here are our top picks for the best Wi-Fi routers to get the most out of your fiber connection.
	In this guide, we''ll explore the top routers tailored to deliver optimal performance for your 100 Mbps connection. Whether you''re streaming, gaming, or simply browsing, a high-quality router is …
	After testing dozens of routers specifically for fiber connections, I''ve found the ones that actually deliver on the promise of high-speed internet. In this guide, I''ll share my hands-on …

© 2026 YoAhorroEnergia Data Infrastructure - All rights reserved

Contact Us

For more information, pricing, or custom data center solutions, please contact us:

Website: https://www.yoahorroenergia.es
Email: hello@yoahorroenergia.es
Phone: +233 54 318 7269
Address: Plot 28, Spintex Road, Accra, Greater Accra, Ghana

This document is for informational purposes only. Specifications subject to change without notice.

© 2026 YoAhorroEnergia Data Infrastructure - All rights reserved