Optical attenuation junction box

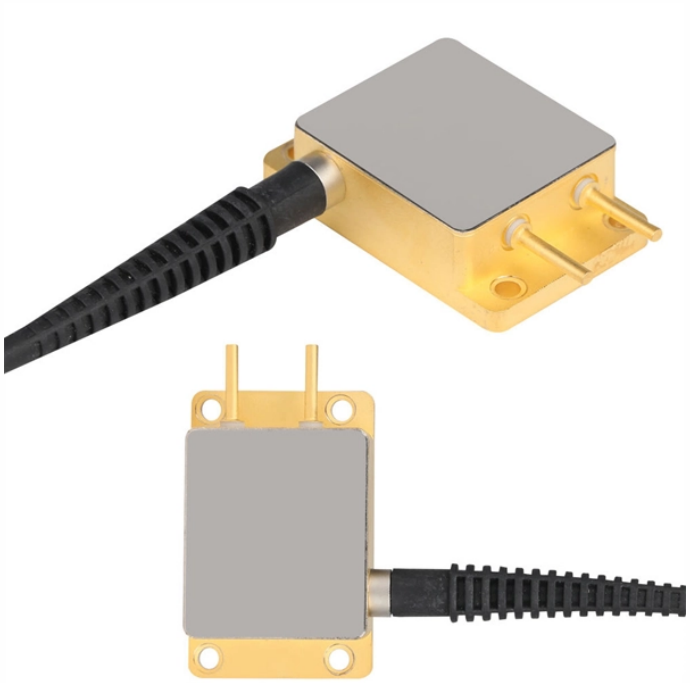

© 2026 YoAhorroEnergia Data Infrastructure - All rights reserved

Optical attenuation junction box

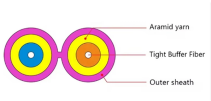	Optical cable junction boxes play a crucial role in managing and organizing fiber optic networks. These enclosures are essential for protecting fiber connections from environmental ...
	The junction box supports, organizes, and protects optical fibers while ensuring their minimum bending radius is not exceeded. It''s rated IP65 and provides entry for all cables, including number tags for ...
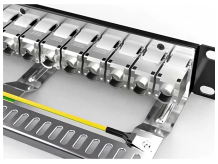	6-Core FTTH Fiber Distribution Termination Box with 6 SC APC Adapters, IP65 Waterproof, Wall-Mount Enclosure for Residential/Commercial Fiber Optic Splicing & Management (with 6 APC Adapter)
	The sealing and mechanical protection design of the optical cable junction box are crucial for reducing external losses. If the junction box is not properly sealed, moisture or dust may enter the splice point, ...
	Fiber Optic Splice Closure is designed to protect optical fibers from debris, dirt, dust, moisture and water. As much of the fiber system is outside in a harsh environment, these fiber optic splice closures are ...

© 2026 YoAhorroEnergia Data Infrastructure - All rights reserved

MR398-JB series fiber optic junction boxes are designed to join two fiber optic cables and environmentally protect the connection. The junction boxes are designed to seal the incoming cables ...

Explore reliable FTTH terminal boxes for secure fiber termination and distribution. Wall-mounted design, robust build, for home and industrial optical networks.

Explore reliable FTTH terminal boxes for secure fiber termination and distribution. Wall-mounted design, robust build, for home and industrial optical networks.

With the increasing digitization and requirement for high-speed networking, the Bartec Technor junction boxes for fiber optic signals performs dependably in the harshest of environments.

With the increasing digitization and requirement for high-speed networking, the ...

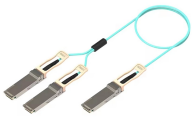

Understanding the role and benefits of an optical junction box is fundamental for anyone looking to set up or enhance a fiber optic network. Following the steps outlined above will help you ...

© 2026 YoAhorroEnergia Data Infrastructure - All rights reserved

	Riteoptic fiber optic cable joint box provides optical, sealing and mechanical strength of the continuity between adjacent fiber optic cable connection protection device.

Contact Us

For more information, pricing, or custom data center solutions, please contact us:

Website: https://www.yoahorroenergia.es
Email: hello@yoahorroenergia.es
Phone: +233 54 318 7269
Address: Plot 28, Spintex Road, Accra, Greater Accra, Ghana

This document is for informational purposes only. Specifications subject to change without notice.

© 2026 YoAhorroEnergia Data Infrastructure - All rights reserved